

pop rocks

Sample ID: SA-220207-7074
Batch: 210050
Type: Finished Products
Matrix: Concentrate - Distillate

Received: 02/09/2022
Completed: 02/24/2022

Client
KaliBloom
Miami, FL
USA



Summary

Test	Date Tested	Status
Cannabinoids	02/24/2022	Tested
Cannabinoids (Additional)	02/24/2022	Tested
Foreign Matter	02/09/2022	Tested
Heavy Metals	02/14/2022	Tested
Microbials	02/16/2022	Tested
Mycotoxins	02/24/2022	Tested
Pesticides	02/24/2022	Tested
Residual Solvents	02/17/2022	Tested
Terpenes	02/22/2022	Tested

Cannabinoids by HPLC-PDA, LC-MS/MS, and/or GC-MS/MS

ND	0.115 %	0.220 %	Not Tested	Not Detected	Yes
Total Δ9-THC	CBN	Total Cannabinoids	Moisture Content	Foreign Matter	Internal Standard Normalization

Analyte	LOD (%)	LOQ (%)	Result (%)	Result (mg/g)
CBC	0.0095	0.0284	ND	ND
CBCA	0.0181	0.0543	ND	ND
CBCV	0.006	0.018	ND	ND
CBD	0.0081	0.0242	ND	ND
CBDV	0.0043	0.013	ND	ND
CBDVA	0.0061	0.0182	ND	ND
CBDVA	0.0021	0.0063	ND	ND
CBG	0.0057	0.0172	ND	ND
CBGA	0.0049	0.0147	ND	ND
CBL	0.0112	0.0335	ND	ND
CBLA	0.0124	0.0371	ND	ND
CBN	0.0056	0.0169	0.115	1.15
CBNA	0.006	0.0181	ND	ND
Δ8-THC	0.0104	0.0312	0.105	1.05
Δ9-THC	0.0076	0.0227	ND	ND
Δ9-THCA	0.0084	0.0251	ND	ND
Δ9-THCV	0.0069	0.0206	ND	ND
Δ9-THCVA	0.0062	0.0186	ND	ND
Total Δ9-THC			ND	ND
Total CBD			ND	ND
Total			0.220	2.20

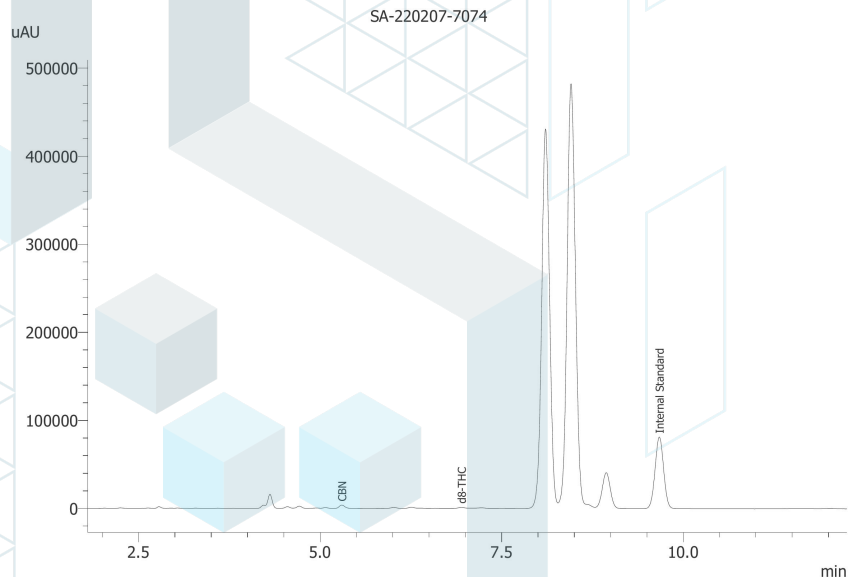

ND = Not Detected; NT = Not Tested; LOD = Limit of Detection; LOQ = Limit of Quantitation; RL = Reporting Limit; Δ = Delta; Total Δ9-THC = Δ9-THCA * 0.877 + Δ9-THC; Total CBD = CBDA * 0.877 + CBD;



Generated By: Ryan Bellone
Commercial Director
Date: 02/24/2022



Tested By: Jared Burkhart
Technical Manager
Date: 02/24/2022



ISO/IEC 17025:2017 Accredited
Accreditation #108651

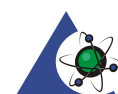

pop rocks

Sample ID: SA-220207-7074
 Batch: 210050
 Type: Finished Products
 Matrix: Concentrate - Distillate

Received: 02/09/2022
 Completed: 02/24/2022

Client
 KaliBloom
 Miami, FL
 USA

Cannabinoids by HPLC-PDA, LC-MS/MS, and/or GC-MS/MS

Analyte	LOD (%)	LOQ (%)	Result (%)	Result (mg/g)
(6aR,9R,10aR)-HHC			42.2	422
(6aR,9S,10aR)-HHC			54.8	548
Total Additional Cannabinoids			97.0	970
Total			97.3	973

ND = Not Detected; NT = Not Tested; LOD = Limit of Detection; LOQ = Limit of Quantitation; RL = Reporting Limit; Δ = Delta; Total Δ9-THC = Δ9-THCA * 0.877 + Δ9-THC; Total CBD = CBDA * 0.877 + CBD;



Generated By: Ryan Bellone
 Commercial Director
 Date: 02/24/2022



Tested By: Jasper van Heemst
 Principal Scientist
 Date: 02/24/2022



ISO/IEC 17025:2017 Accredited
 Accreditation #108651



pop rocks

Sample ID: SA-220207-7074
Batch: 210050
Type: Finished Products
Matrix: Concentrate - Distillate

Received: 02/09/2022
Completed: 02/24/2022

Client
KaliBloom
Miami, FL
USA

Terpenes by HS-GC-MS/MS

Analyte	LOD (%)	LOQ (%)	Result (%)	Analyte	LOD (%)	LOQ (%)	Result (%)
α-Bisabolol	0.00001	0.00005	ND	Limonene	0.00001	0.00005	1.27614
(+)-Borneol	0.00001	0.00005	ND	Linalool	0.00001	0.00005	0.188489
Camphene	0.00001	0.00005	0.046747	β-myrcene	0.00001	0.00005	0.600034
Camphor	0.00001	0.00005	ND	Nerol	0.00001	0.00005	ND
3-Carene	0.00001	0.00005	0.015392	cis-Nerolidol	0.00001	0.00005	ND
β-Caryophyllene	0.00001	0.00005	0.222238	trans-Nerolidol	0.00001	0.00005	ND
Caryophyllene Oxide	0.00001	0.00005	ND	Ocimene	0.00001	0.00005	0.085239
α-Cedrene	0.00001	0.00005	ND	α-Phellandrene	0.00001	0.00005	ND
Cedrol	0.00001	0.00005	ND	α-Pinene	0.00001	0.00005	0.140041
Eucalyptol	0.00001	0.00005	ND	β-Pinene	0.00001	0.00005	0.135911
Fenchone	0.00001	0.00005	0.02186	Pulegone	0.00001	0.00005	ND
Fenchyl Alcohol	0.00001	0.00005	0.057927	Sabinene	0.00001	0.00005	0.028338
Geraniol	0.00001	0.00005	ND	Sabinene Hydrate	0.00001	0.00005	ND
Geranyl Acetate	0.00001	0.00005	ND	α-Terpinene	0.00001	0.00005	0.025217
Guaial	0.00001	0.00005	ND	γ-Terpinene	0.00001	0.00005	0.02522
Hexadhydrothymol	0.00001	0.00005	ND	α-Terpineol	0.00001	0.00005	ND
α-Humulene	0.00001	0.00005	0.225068	γ-Terpineol	0.00001	0.00005	ND
Isoborneol	0.00001	0.00005	ND	Terpinolene	0.00001	0.00005	0.051328
Isopulegol	0.00001	0.00005	0.034911	Total Terpenes (%)			3.18

ND = Not Detected; NT = Not Tested; LOD = Limit of Detection; LOQ = Limit of Quantitation; P = Pass; F = Fail; RL = Reporting Limit

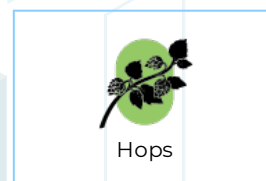
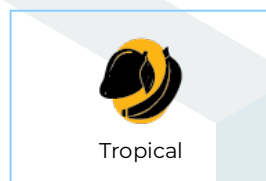
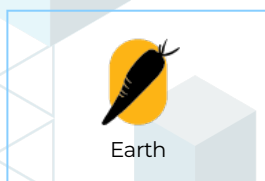
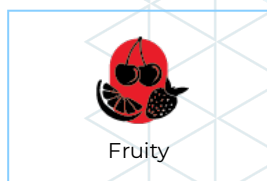

Heavy Metals by ICP-MS

Analyte	LOD (ppb)	LOQ (ppb)	Result (ppb)
Arsenic	2	20	ND
Cadmium	1	20	ND
Lead	2	20	ND
Mercury	12	50	ND

ND = Not Detected; NT = Not Tested; LOD = Limit of Detection; LOQ = Limit of Quantitation; P = Pass; F = Fail; RL = Reporting Limit



Generated By: Ryan Bellone
Commercial Director
Date: 02/24/2022



Tested By: Nicholas Howard
Senior Scientist
Date: 02/24/2022



pop rocks

Sample ID: SA-220207-7074
 Batch: 210050
 Type: Finished Products
 Matrix: Concentrate - Distillate

Received: 02/09/2022
 Completed: 02/24/2022

Client
 KaliBloom
 Miami, FL
 USA

Pesticides by LC-MS/MS and GC-MS/MS

Analyte	LOD (ppb)	LOQ (ppb)	Result (ppb)	Analyte	LOD (ppb)	LOQ (ppb)	Result (ppb)
Abamectin	30	100	ND	Hexythiazox	30	100	ND
Acephate	30	100	ND	Imazalil	30	100	ND
Acetamiprid	30	100	ND	Imidacloprid	30	100	ND
Aldicarb	30	100	ND	Kresoxim methyl	30	100	ND
Azoxystrobin	30	100	ND	Malathion	30	100	ND
Boscalid	30	100	ND	Metalaxyl	30	100	ND
Carbaryl	30	100	ND	Methiocarb	30	100	ND
Carbofuran	30	100	ND	Methomyl	30	100	ND
Chloranthraniliprole	30	100	ND	Mevinphos	30	100	ND
Chlorfenapyr	30	100	ND	Myclobutanil	30	100	ND
Chlorpyrifos	30	100	ND	Oxamyl	30	100	ND
Coumaphos	30	100	ND	Paclobutrazol	30	100	ND
Daminozide	30	100	ND	Piperonyl Butoxide	30	100	ND
Diazinon	30	100	ND	Prallethrin	30	100	ND
Dichlorvos	30	100	ND	Propiconazole	30	100	ND
Dimethoate	30	100	ND	Propoxur	30	100	ND
Dimethomorph	30	100	ND	Pyridaben	30	100	ND
Ethoprophos	30	100	ND	Spinetoram	30	100	ND
Etofenprox	30	100	ND	Spinosad	30	100	ND
Etoxazole	30	100	ND	Spiromesifen	30	100	ND
Fenhexamid	30	100	ND	Spirotetramat	30	100	ND
Fenoxycarb	30	100	ND	Spiroxamine	30	100	ND
Fenpyroximate	30	100	ND	Tebuconazole	30	100	ND
Fipronil	30	100	ND	Thiacloprid	30	100	ND
Flonicamid	30	100	ND	Thiamethoxam	30	100	ND
Fludioxonil	30	100	ND	Trifloxystrobin	30	100	ND

ND = Not Detected; NT = Not Tested; LOD = Limit of Detection; LOQ = Limit of Quantitation; P = Pass; F = Fail; RL = Reporting Limit



Generated By: Ryan Bellone
 Commercial Director
 Date: 02/24/2022



Tested By: Jared Burkhart
 Technical Manager
 Date: 02/24/2022





KCA Laboratories
232 North Plaza Drive
Nicholasville, KY 40356

+1-833-KCA-LABS
<https://kcalabs.com>
KDA Lic.# P_0058

Certificate of Analysis

5 of 8

pop rocks

Sample ID: SA-220207-7074
Batch: 210050
Type: Finished Products
Matrix: Concentrate - Distillate

Received: 02/09/2022
Completed: 02/24/2022

Client
KaliBloom
Miami, FL
USA

Mycotoxins by LC-MS/MS

Analyte	LOD (ppb)	LOQ (ppb)	Result (ppb)
B1	1	5	ND
B2	1	5	ND
G1	1	5	ND
G2	1	5	ND
Ochratoxin A	1	5	ND

ND = Not Detected; NT = Not Tested; LOD = Limit of Detection; LOQ = Limit of Quantitation; P = Pass; F = Fail; RL = Reporting Limit

Generated By: Ryan Bellone
Commercial Director
Date: 02/24/2022

Tested By: Jared Burkhart
Technical Manager
Date: 02/24/2022



This product or substance has been tested by KCA Laboratories using validated testing methodologies and an ISO/IEC 17025:2017 accredited quality system. Values reported relate only to the product or substance tested. The reported result is based on a sample weight. Unless otherwise stated, results of tests performed on all quality control samples met criteria for acceptance established by KCA Laboratories. KCA Laboratories makes no claims as to the efficacy, safety or other risks associated with any detected or non-detected amounts of any substances reported herein. This Certificate of Analysis shall not be reproduced except in full, without the written approval of KCA Laboratories. KCA Laboratories can provide measurement uncertainty upon request.



KCA Laboratories
232 North Plaza Drive
Nicholasville, KY 40356

+1-833-KCA-LABS
<https://kcalabs.com>
KDA Lic.# P_0058

Certificate of Analysis

6 of 8

pop rocks

Sample ID: SA-220207-7074
Batch: 210050
Type: Finished Products
Matrix: Concentrate - Distillate

Received: 02/09/2022
Completed: 02/24/2022

Client
KaliBloom
Miami, FL
USA

Microbials by PCR and Plating

Analyte	LOD (CFU/g)	Result (CFU/g)	Result (Qualitative)
Coliforms	1	ND	
Aerobic Bacteria	1	ND	
Salmonella			Not Detected per 1 gram
Total Enterobacteriaceae			Not Detected per 1 gram

ND = Not Detected; NT = Not Tested; LOD = Limit of Detection; LOQ = Limit of Quantitation; CFU = Colony Forming Units; P = Pass; F = Fail; RL = Reporting Limit

Generated By: Ryan Bellone
Commercial Director
Date: 02/24/2022

Tested By: Alex Morris
Quality Assurance Manager
Date: 02/16/2022



This product or substance has been tested by KCA Laboratories using validated testing methodologies and an ISO/IEC 17025:2017 accredited quality system. Values reported relate only to the product or substance tested. The reported result is based on a sample weight. Unless otherwise stated, results of tests performed on all quality control samples met criteria for acceptance established by KCA Laboratories. KCA Laboratories makes no claims as to the efficacy, safety or other risks associated with any detected or non-detected amounts of any substances reported herein. This Certificate of Analysis shall not be reproduced except in full, without the written approval of KCA Laboratories. KCA Laboratories can provide measurement uncertainty upon request.

pop rocks

Sample ID: SA-220207-7074
 Batch: 210050
 Type: Finished Products
 Matrix: Concentrate - Distillate

Received: 02/09/2022
 Completed: 02/24/2022

Client
 KaliBloom
 Miami, FL
 USA

Residual Solvents by HS-GC-MS/MS

Analyte	LOD (ppm)	LOQ (ppm)	Result (ppm)	Analyte	LOD (ppm)	LOQ (ppm)	Result (ppm)
Acetone	167	500	ND	Ethylene Glycol	21	62	ND
Acetonitrile	14	41	ND	Ethylene Oxide	0.5	1	ND
Benzene	0.5	1	ND	Heptane	167	500	ND
Butane	167	500	ND	n-Hexane	10	29	ND
1-Butanol	167	500	ND	Isobutane	167	500	ND
2-Butanol	167	500	ND	Isopropyl Acetate	167	500	ND
2-Butanone	167	500	ND	Isopropyl Alcohol	167	500	ND
Chloroform	2	6	ND	Isopropylbenzene	167	500	ND
Cyclohexane	129	388	ND	Methanol	100	300	ND
1,2-Dichloroethane	0.5	1	ND	2-Methylbutane	10	29	ND
1,2-Dimethoxyethane	4	10	ND	Methylene Chloride	20	60	ND
Dimethyl Sulfoxide	167	500	ND	2-Methylpentane	10	29	ND
N,N-Dimethylacetamide	37	109	ND	3-Methylpentane	10	29	ND
2,2-Dimethylbutane	10	29	ND	n-Pentane	167	500	ND
2,3-Dimethylbutane	10	29	ND	1-Pentanol	167	500	ND
N,N-Dimethylformamide	30	88	ND	n-Propane	167	500	ND
2,2-Dimethylpropane	167	500	ND	1-Propanol	167	500	ND
1,4-Dioxane	13	38	ND	Pyridine	7	20	ND
Ethanol	167	500	ND	Tetrahydrofuran	24	72	ND
2-Ethoxyethanol	6	16	ND	Toluene	30	89	ND
Ethyl Acetate	167	500	ND	Trichloroethylene	3	8	ND
Ethyl Ether	167	500	ND	Tetramethylene Sulfone	6	16	ND
Ethylbenzene	3	7	ND	Xylenes (o-, m-, and p-)	73	217	ND

ND = Not Detected; NT = Not Tested; LOD = Limit of Detection; LOQ = Limit of Quantitation; P = Pass; F = Fail; RL = Reporting Limit



Generated By: Ryan Bellone
 Commercial Director
 Date: 02/24/2022



Tested By: Scott Caudill
 Senior Scientist
 Date: 02/17/2022



pop rocks

Sample ID: SA-220207-7074
Batch: 210050
Type: Finished Products
Matrix: Concentrate - Distillate

Received: 02/09/2022
Completed: 02/24/2022

Client
KaliBloom
Miami, FL
USA

Reporting Limit Appendix

Heavy Metals - Colorado CDPHE

Analyte	Limit (ppb)	Analyte	Limit (ppb)
Arsenic	1500	Lead	500
Cadmium	500	Mercury	1500

Microbials - Colorado CDPHE

Analyte	Limit (CFU/g)	Analyte	Limit (CFU/g)
Coliforms	100	Aerobic Bacteria	10000

Residual Solvents - USP 467

Analyte	Limit (ppm)	Analyte	Limit (ppm)
Acetone	5000	Ethylene Glycol	620
Acetonitrile	410	Ethylene Oxide	1
Benzene	2	Heptane	5000
Butane	5000	n-Hexane	290
1-Butanol	5000	Isobutane	5000
2-Butanol	5000	Isopropyl Acetate	5000
2-Butanone	5000	Isopropyl Alcohol	5000
Chloroform	60	Isopropylbenzene	5000
Cyclohexane	3880	Methanol	3000
1,2-Dichloroethane	5	2-Methylbutane	290
1,2-Dimethoxyethane	100	Methylene Chloride	600
Dimethyl Sulfoxide	5000	2-Methylpentane	290
N,N-Dimethylacetamide	1090	3-Methylpentane	290
2,2-Dimethylbutane	290	n-Pentane	5000
	290	1-Pentanol	5000
N,N-Dimethylformamide	880	n-Propane	5000
2,2-Dimethylpropane	5000	1-Propanol	5000
1,4-Dioxane	380	Pyridine	200
Ethanol	5000	Tetrahydrofuran	720
2-Ethoxyethanol	160	Toluene	890
Ethyl Acetate	5000	Trichloroethylene	80
Ethyl Ether	5000	Tetramethylene Sulfone	160
Ethylbenzene	70	Xylenes (o-, m-, and p-)	2170

Pesticides - CA DCC

Analyte	Limit (ppb)	Analyte	Limit (ppb)
Acetamiprid	5000	Imidacloprid	3000
Aldicarb	30	Kresoxim methyl	1000
Azoxystrobin	40000	Malathion	5000
Boscalid	10000	Metaxyl	15000
Carbaryl	500	Methiocarb	30
Carbofuran	30	Methomyl	100
Chloranthraniliprole	40000	Mevinphos	30
Chlorfenapyr	30	Myclobutanil	9000
Chlorpyrifos	30	Oxamyl	200
Coumaphos	30	Paclobutrazol	30
Daminozide	30	Piperonyl Butoxide	8000
Diazinon	200	Prallethrin	400
Dichlorvos	30	Propiconazole	20000
Dimethoate	30	Propoxur	30
Dimethomorph	20000	Pyridaben	3000
Ethoprophos	30	Spinetoram	3000
Etofenprox	30	Spinosad	3000
Etoazole	1500	Spiromesifen	12000
Fenhexamid	10000	Spirotetramat	13000
Fenoxycarb	30	Spiroxamine	30
Fenpyroximate	2000	Tebuconazole	2000
Fipronil	30	Thiacloprid	30
Fonicamid	2000	Thiamethoxam	4500
Fludioxonil	30000	Trifloxystrobin	30000

Mycotoxins - Colorado CDPHE

Analyte	Limit (ppm)	Analyte	Limit (ppm)
B1	5	B2	5
G1	5	G2	5
Ochratoxin A	5		

Pesticides - CA DCC

Analyte	Limit (ppb)	Analyte	Limit (ppb)
Abamectin	300	Hexythiazox	2000
Acephate	5000	Imazalil	30

